



Community Partners:



Westminster
Presbyterian Church



**LOWCOUNTRY
FOOD BANK**



BLEECKER
Family Law
BEYOND COMPARE



The Chatman Group

**Gothic Lodge
212**



**Charleston
Promise
Neighborhood**
Transformation Within A Generation



MARY FORD

Early Learning
&
Family Center

FOUNDATIONS ♦ FAMILIES ♦ FUTURES

SIC Report to Parents

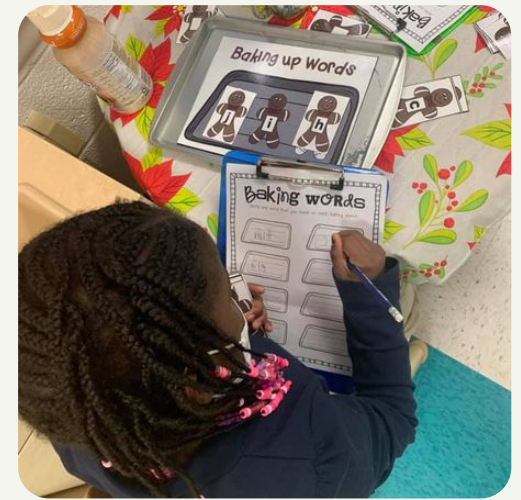

3180 Thomasina McPherson Blvd.
N. Charleston, SC 29405
(843) 745-7131

SIC/Title I Committee:

James Frye: Community Member & SIC Chair

Caasey Lawson: Parent

Ebony Nelson: Parent

Jill Hulsen: CPN

Vicky Ingalls: CPN

Latarsha Giles: Community Member

Allison Burns: Teacher

Theresa McCarty: Teacher

Solange Brewer: District Title I Liaison

Patti Clerc: Guidance Counselor

Iroasha Washington: Parent Advocate

Tonisha Brown: Bookkeeper

Ruth Taylor: Principal

Loretta Hart: Assistant Principal

Patricia Anderson: Program Specialist



Family & Community Supports

- Parent Advocate
- Mental Health Counselor
- Parent Child Interaction Therapist
- Guidance Counselor
- Parenting programs
- Food pantry
- Clothes closet (serving adults, and children)
- KidsWell medical supports
- Food distributions
- Emergency laundry services
- Rental & utility assistance

Vision

We will educate, nurture, and advocate on behalf of students to bring access and equity to early learning. Our students and families will be empowered with the knowledge, skills, and self-confidence essential to pursuing their goals and dreams throughout their lives. We will do this by respecting the ways in which children grow and develop.

Mission

Our mission is to transform the lives of young children and their families so that they can build a brighter and stronger future for themselves and their communities. We serve alongside local organizations to advocate for and with families to develop little scholars that have solid academic, social, and emotional foundations.

Values

We value openness and transparency. We reflect on continuous improvement. We commit time and effort to our students' growth. We teach to motivate, inspire, and encourage our little scholars.

Goals

Our goal is to foster knowledge, skills, and self-confidence in our little scholars and their families

*Vision, Mission, Values & Goals:
Working together to build strong foundations, families, & futures*

Academic Data

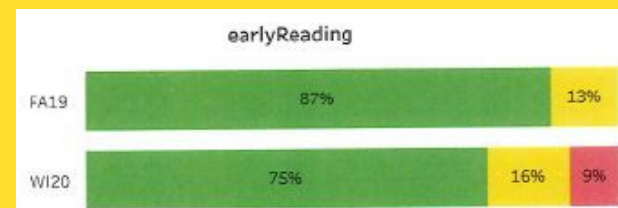
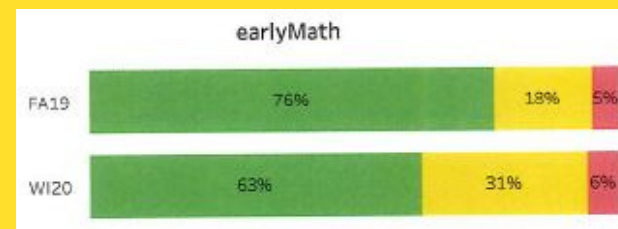
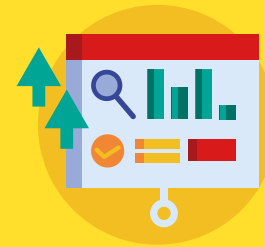

Kindergarten students take the Fastbridge earlyReading and earlyMath assessment three times a year. Due to Covid-related closures, students were only assessed during the fall and winter of the 2019-20 school year. Data indicates roughly 2/3's of kindergarten students are considered at "low risk". This means that 2/3's of our kindergarten students leave Mary Ford ready for first grade.

